

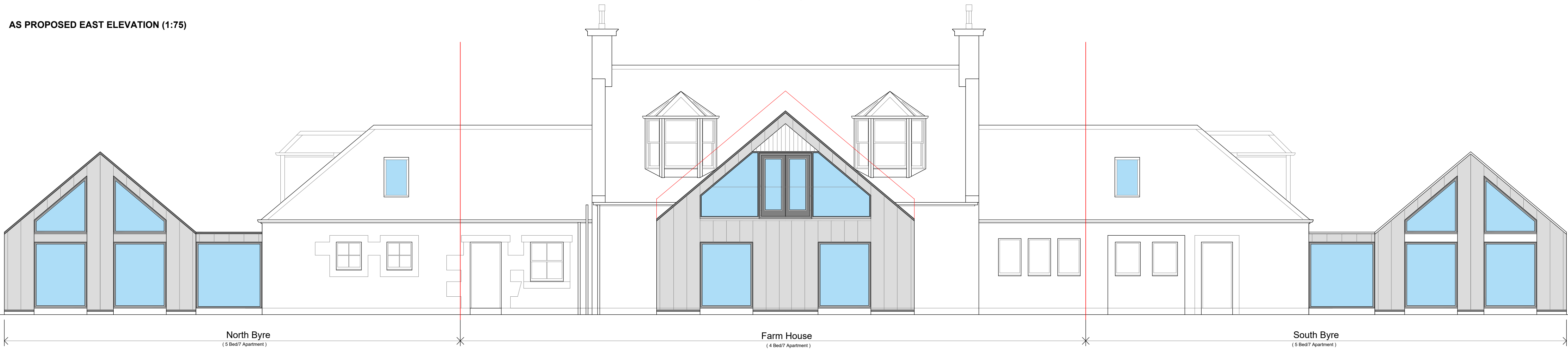

AS PROPOSED EAST ELEVATION (1:75)

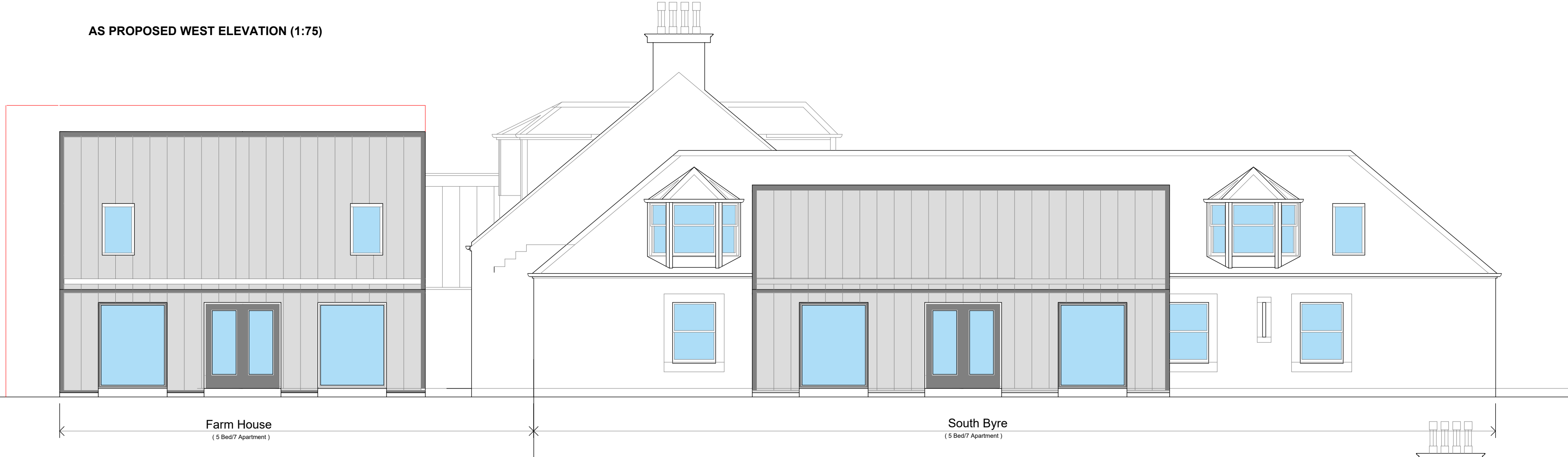

AS PROPOSED WEST ELEVATION (1:75)



AS PROPOSED SOUTH ELEVATION (1:75)



AS PROPOSED NORTH ELEVATION (1:75)

FINISHES

Farmhouse Walls - generally painted roughly coursed whinstone with ashlar dressings and short & long quoins made good to match existing.

North Wing Walls - roughly coursed whinstone with ashlar margins made good to match existing

South Wing Walls - painted rubble and margins made good to match existing

Extension Walls - PPC Zinc, folded seam - Light Grey
- Timber lining to balcony soffits etc-Light Grey

Roofs - Generally Scotch Slate with zinc cappings and cast iron gutters and RWP's

Extension Roofs - PPC Zinc, folded seam with integral gutters and RWP's - Light Grey

Doors & Windows - Generally extg timber windows and doors replaced to match existing - painted white.

Doors & Windows to New Extension - Timber HP DG - Light Grey

Where former doorways are built up stone recovered from dountakings to be utilised.

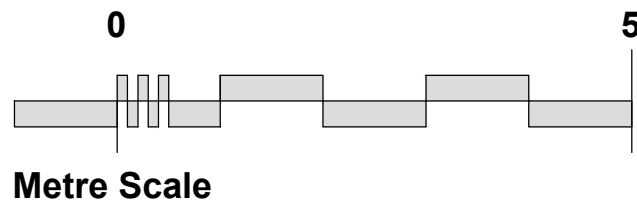

GENERAL NOTES:

Do not scale from this drawing.

All dimensions to be checked on site by the contractor prior to preparation of shop drawings, fabrication of parts, ordering materials or commencing works.

This drawing is to be read in conjunction with all other Consultants drawings, specifications and schedules

This drawing has been prepared solely for the purposes of obtaining either Planning Consent and/or Building Warrant approval. Unless marked as such the drawing may not be suitable for Construction Purposes, and it may be necessary to augment and / or amend the drawing for this purpose.

No liability will be accepted for any omission or inconsistency should this drawing be used for construction without the express consent of C & S Architects

WORK MUST NOT START ON SITE BEFORE A CONSTRUCTION PHASE HEALTH AND SAFETY PLAN IS IN PLACE (if applicable) AND THE HEALTH AND SAFETY EXECUTIVE HAVE BEEN NOTIFIED (for projects which will involve more than 500 person days and/or will last more than 30 working days)

ASBESTOS BASED MATERIALS: Report immediately to the Architect any suspected asbestos materials discovered during demolition / refurbishment work to enable identification by a specialist to be carried out. Avoid disturbing such materials and stop work until material has been identified and removal or encapsulation has been carried out by a licensed contractor.

A	REVISED FOR PLANNING	25-03-22
---	----------------------	----------



Client :
MR RODDY WILSON

Project :
EXTENSION & CONVERSION OF OUTBUILDINGS
NORTH MUIRDYKES FARM
BOWFIELD ROAD
HOWWOOD, PA9 1DA

Drawing :
ELEVATIONS
AS PROPOSED

Project No : C&S21-33	Drawing No : 20-003	Rev : A
Scale : 1/75	Drawn / Approved: BC	Date: 06/07/21

C & S Architects.
Milton Lodge, Milton Road, Howwood, Renfrewshire PA9 1AG.
t: 01505 704709 - m: 07730 731552 - e: bob@scotlandarchitect.com