

Proposed first floor

REV	DATE	DESCRIPTION
A	19.11.25	CYCLE STAND AND REFUSE ALLOCATION ADDED
.	10.09.25	FIRST ISSUE

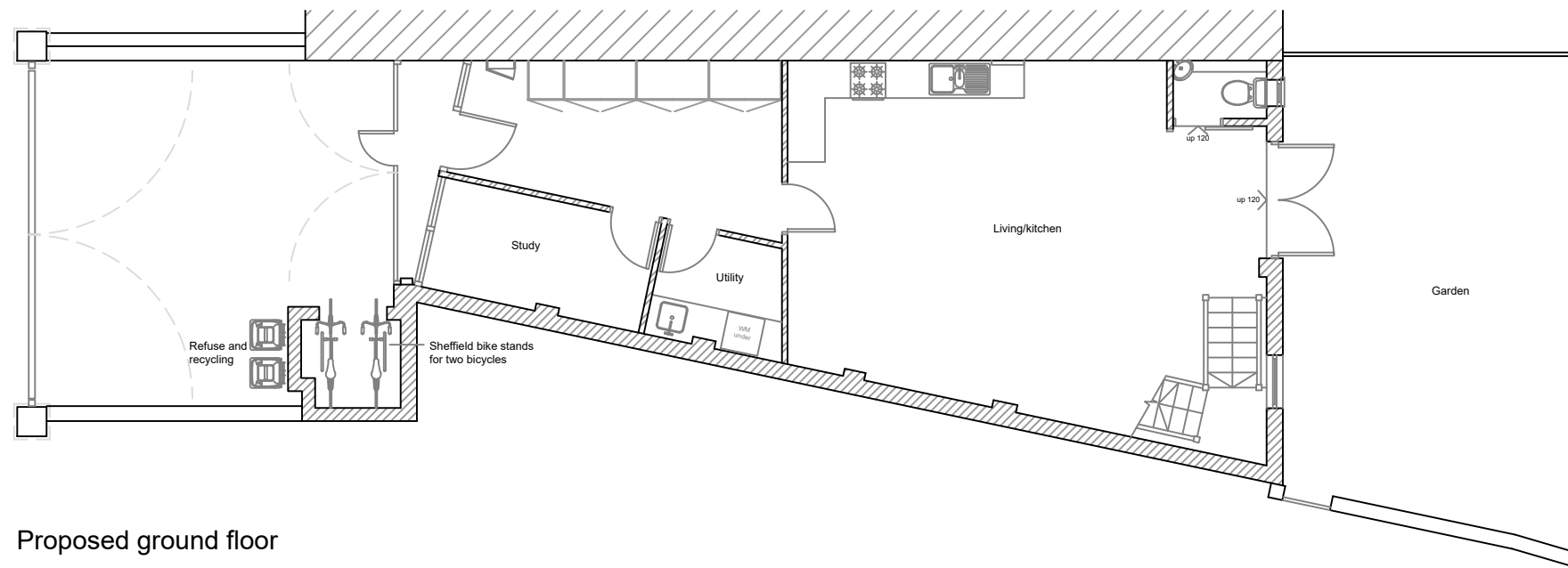

Proposed ground floor

CLIENT	PROJECT
PLANNING SOLUTIONS LONDON LTD	PROPOSED SCHEME

LOCATION	ADDRESS
LONDON	103A DEVONPORT ROAD LONDON W12 8PB

DRAWING NO.	REVISION	DESCRIPTION
408-03	A	PROPOSED GROUND AND FIRST FLOORS

DRAWN BY	DATE	CHECKED BY
AC	08.09.25	JW

SCALE	CAD REF.	ISSUE STATUS
1:100MM @ A3	.	CLIENT / LA APPROVAL

THIS DRAWING AND ITS DATA IS THE PROPERTY OF PLANNING SOLUTIONS LTD. & SHALL NOT BE REPRODUCED WITHOUT THE COMPANY'S CONSENT. DO NOT SCALE. WRITTEN DIMENSIONS TAKE PREFERENCE. ANY DISCREPANCIES SHOULD BE REPORTED TO PLANNING SOLUTIONS LTD IMMEDIATELY - IF IN DOUBT ASK.

PLANNING SOLUTIONS (LONDON) LTD
T. 00 44 (0)20 7731 2896
wrightjonathan937@gmail.com