



Hartfield Crescent, Wimbledon

£2,100 pcm

Summary

<https://youtu.be/VkoOfKTq-tA>

Brinkley's are pleased to offer to the market this well presented two bedroom house located on a popular road in Wimbledon. This property comprises spacious reception/dining room, fitted kitchen with access to private rear garden, on the first floor there is two double bedrooms with dressing area and family bathroom. This property would be perfect for a professional couple. Located moments away from Wimbledon station and amenities. Parking space. A must see property call Brinkley's sole managing agents on 0208 944 2918.

EPC: D



These particulars are intended to give a fair description of the property but their accuracy cannot be guaranteed, and they do not constitute an offer of contract. Intending purchasers must rely on their own inspection of the property. None of the above appliances/services have been tested by ourselves. We recommend purchasers arrange for a qualified person to check all appliances/services before legal commitment.

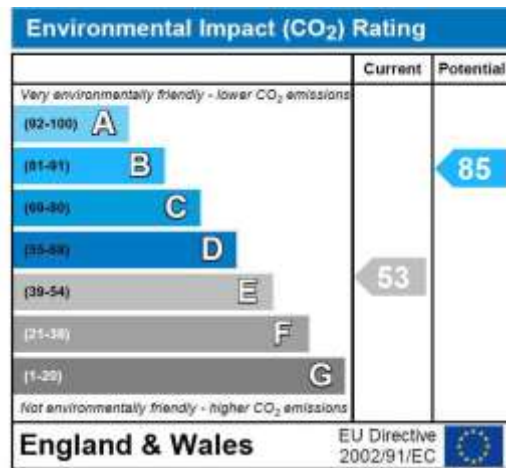
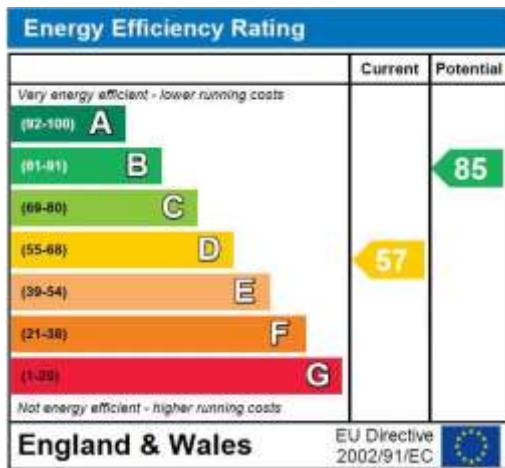

Hartfield crescent

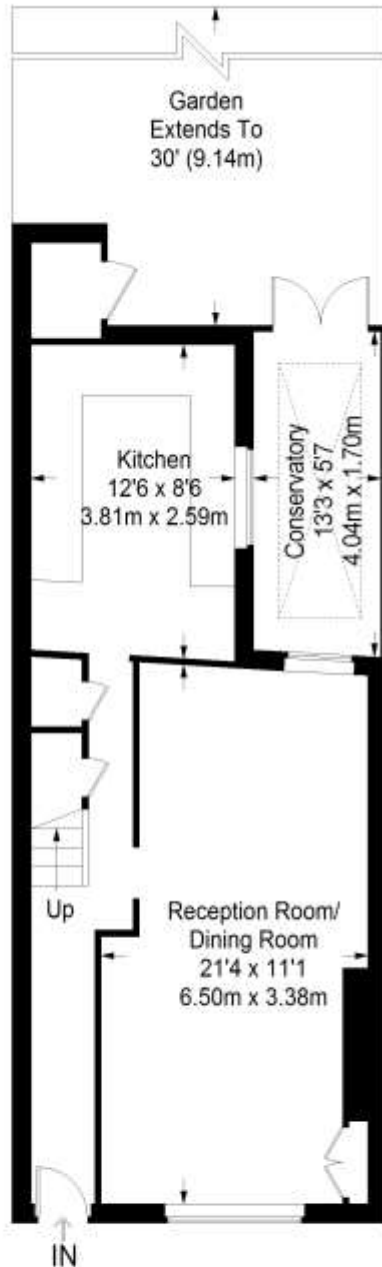

Ground Floor = 468 sq ft

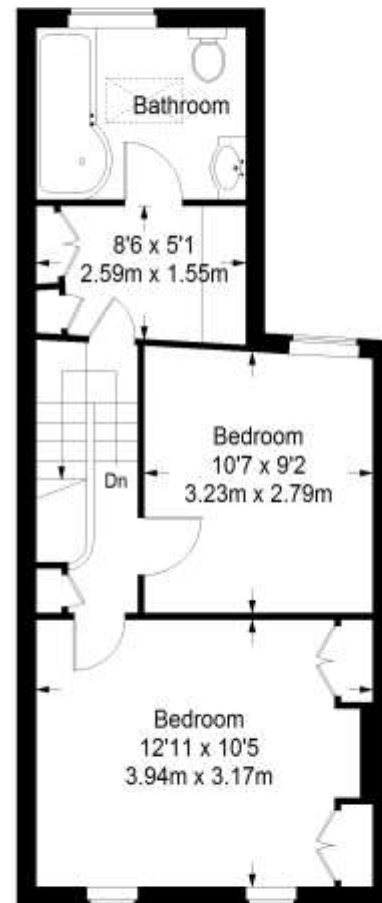

First Floor = 383 sq ft

Approximate Gross Internal Area
 GROUND FLOOR = 468 sq ft / 43.48 sq m
 FIRST FLOOR = 383 sq ft / 35.58 sq m
 Total = 851 sq ft / 79.06 sq m



This plan is for layout guidance only. Not drawn to scale unless stated. Windows and door openings are approximate. Whilst every care is taken in the preparation of this plan, please check all dimensions, shapes and compass bearings before making any decisions reliant upon them. (ID357409)