



Flat, Ormonde Court, Upper Richmond Road, Putney  
**£350,000**

**Summary**

Brinkley's Estate Agents are pleased to offer to the market this charming, one bedroom, apartment located on the ground floor of the sought-after, Ormonde Court development. Situated within easy reach of Putney High Street and its mainline station, the well-presented accommodation briefly comprises an entrance hall, an open reception room with direct access to a patio garden, a double bedroom and a bathroom/W.C.

149 Arthur Road, Wimbledon Park, SW19 8AB  
168 Putney High Street, Putney, SW15 1RS  
120 Wimbledon Hill Road, Wimbledon, SW19 7QU

T: 020 8879 3718  
T: 020 8785 3652  
T: 020 8944 2918



These particulars are intended to give a fair description of the property but their accuracy cannot be guaranteed, and they do not constitute an offer of contract. Intending purchasers must rely on their own inspection of the property. None of the above appliances/services have been tested by ourselves. We recommend purchasers arrange for a qualified person to check all appliances/services before legal commitment.



Further benefits include lovely communal gardens, communal heating/hot water and a concierge service. Early viewing is strongly recommended. Ideal for FTB or Rental Investment. Please call Brinkley's in Putney on 020 8785 3652 for more details or to arrange a viewing. Sole Agents.



149 Arthur Road, Wimbledon Park, SW19 8AB  
168 Putney High Street, Putney, SW15 1RS  
120 Wimbledon Hill Road, Wimbledon, SW19 7QU

T: 020 8879 3718  
T: 020 8785 3652  
T: 020 8944 2918



These particulars are intended to give a fair description of the property but their accuracy cannot be guaranteed, and they do not constitute an offer of contract. Intending purchasers must rely on their own inspection of the property. None of the above appliances/services have been tested by ourselves. We recommend purchasers arrange for a qualified person to check all appliances/services before legal commitment.

## Ormonde Court, SW15



Approximate Gross Internal Area = 45.2 sq m / 486 sq ft

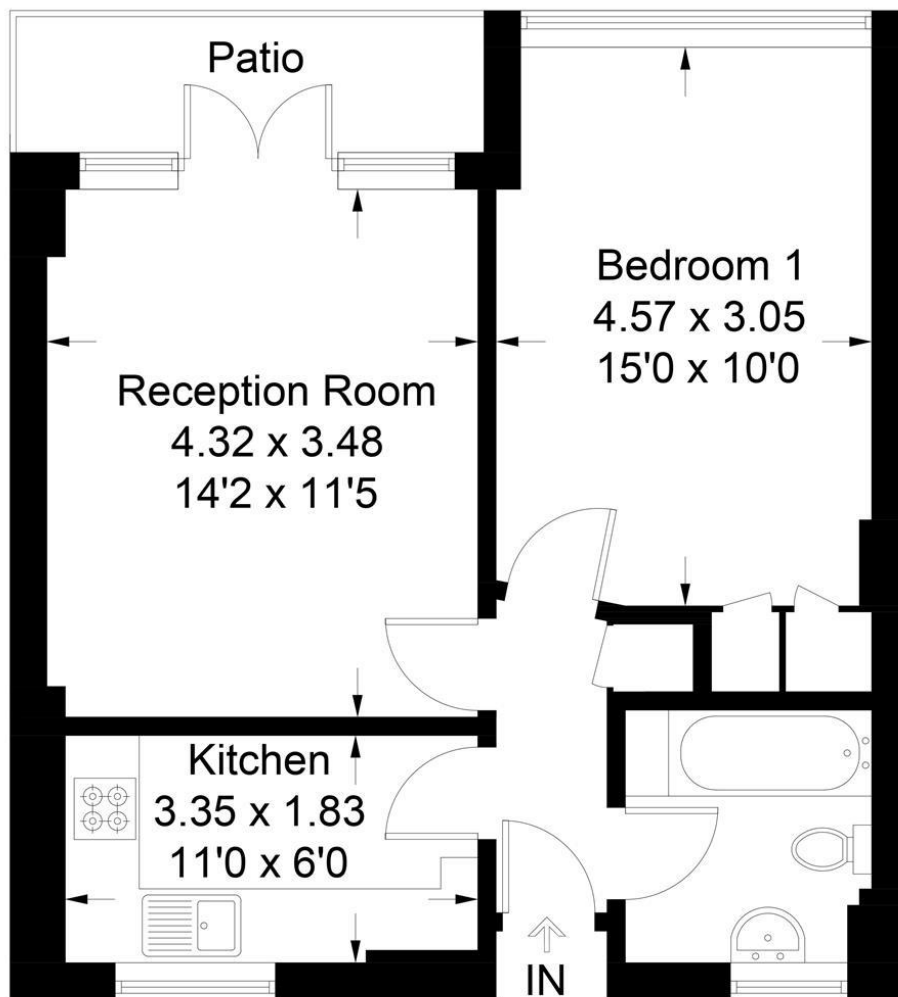

## Ground Floor

Illustration for identification purposes only, measurements are approximate, not to scale. FloorplansUsketch.com © 2018 (ID 467780)

149 Arthur Road, Wimbledon Park, SW19 8AB  
 168 Putney High Street, Putney, SW15 1RS  
 120 Wimbledon Hill Road, Wimbledon, SW19 7QU

T: 020 8879 3718  
 T: 020 8785 3652  
 T: 020 8944 2918



These particulars are intended to give a fair description of the property but their accuracy cannot be guaranteed, and they do not constitute an offer of contract. Intending purchasers must rely on their own inspection of the property. None of the above appliances/services have been tested by ourselves. We recommend purchasers arrange for a qualified person to check all appliances/services before legal commitment.

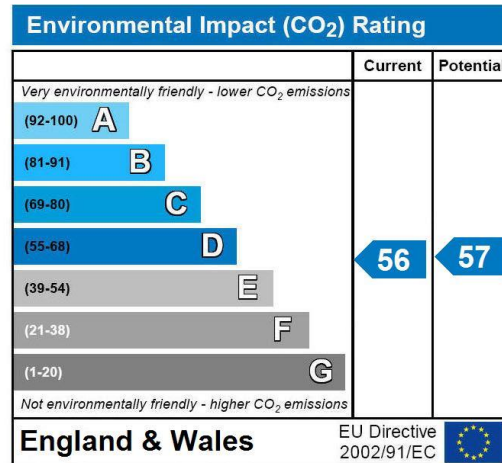
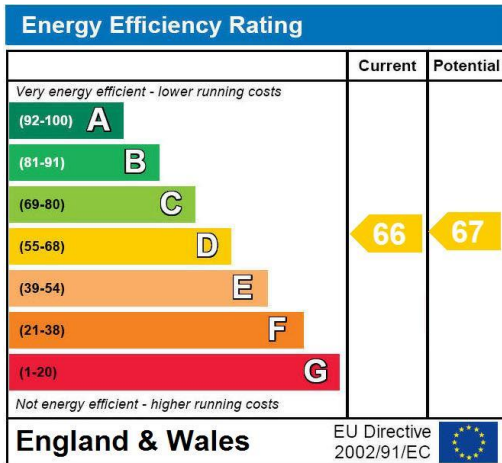

149 Arthur Road, Wimbledon Park, SW19 8AB T: 020 8879 3718  
 168 Putney High Street, Putney, SW15 1RS T: 020 8785 3652  
 120 Wimbledon Hill Road, Wimbledon, SW19 7QU T: 020 8944 2918



These particulars are intended to give a fair description of the property but their accuracy cannot be guaranteed, and they do not constitute an offer of contract. Intending purchasers must rely on their own inspection of the property. None of the above appliances/services have been tested by ourselves. We recommend purchasers arrange for a qualified person to check all appliances/services before legal commitment.