



## Ibsley Gardens, Roehampton

**£375,000**

### **Summary**

\*\*\*\* VIEWS OVER RICHMOND PARK \*\*\*\*

Brinkley's Estate Agents are delighted to offer this purpose built three bedroom garden maisonette located within easy reach of the green open spaces of Putney Heath & Richmond Park and Roehampton's local shopping/travelling facilities that includes excellent local buses to Putney and Hammersmith. Briefly comprising; downstairs cloakroom, open plan

149 Arthur Road, Wimbledon Park, SW19 8AB  
168 Putney High Street, Putney, SW15 1RS  
120 Wimbledon Hill Road, Wimbledon, SW19 7QU

T: 020 8879 3718  
T: 020 8785 3652  
T: 020 8944 2918



These particulars are intended to give a fair description of the property but their accuracy cannot be guaranteed, and they do not constitute an offer of contract. Intending purchasers must rely on their own inspection of the property. None of the above appliances/services have been tested by ourselves. We recommend purchasers arrange for a qualified person to check all appliances/services before legal commitment.



kitchen/diner, reception room, three bedrooms & bathroom/wc. Further benefits include double glazing, gas c/h & a great size private garden. Ideal for first time buyers or investment buyers. No chain. Early viewing recommended. Please contact Brinkley's in Putney on 0208 785 3652 to arrange a viewing.



149 Arthur Road, Wimbledon Park, SW19 8AB  
168 Putney High Street, Putney, SW15 1RS  
120 Wimbledon Hill Road, Wimbledon, SW19 7QU

T: 020 8879 3718  
T: 020 8785 3652  
T: 020 8944 2918



These particulars are intended to give a fair description of the property but their accuracy cannot be guaranteed, and they do not constitute an offer of contract. Intending purchasers must rely on their own inspection of the property. None of the above appliances/services have been tested by ourselves. We recommend purchasers arrange for a qualified person to check all appliances/services before legal commitment.

## Ibsley Gardens, SW15

Approximate Gross Internal Area = 80.6 sq m / 867 sq ft

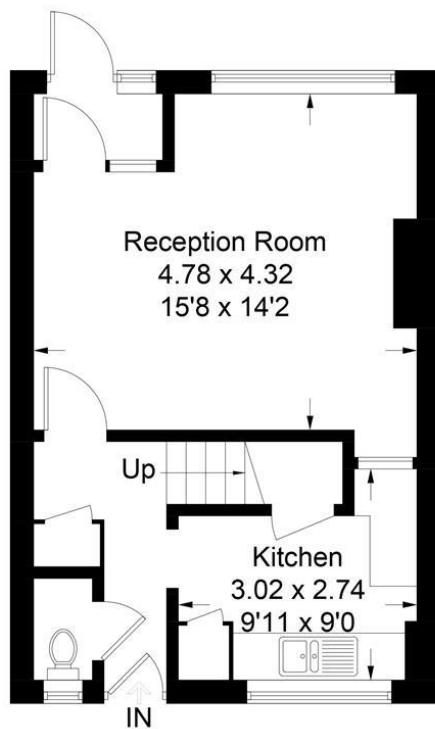

**Ground Floor**

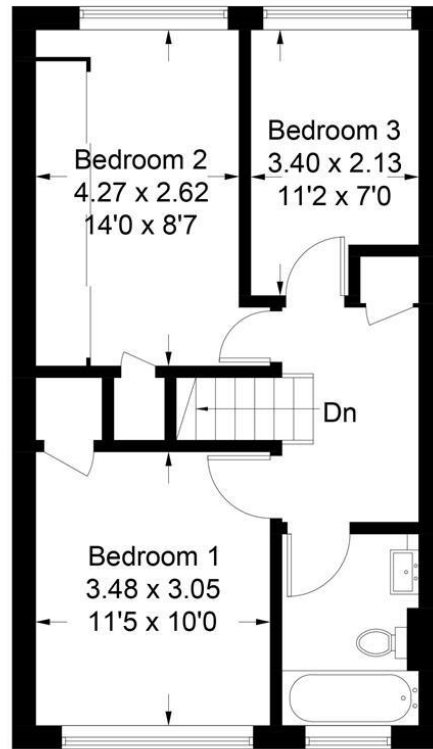

**First Floor**

Illustration for identification purposes only, measurements are approximate, not to scale. FloorplansUsketch.com © 2018 (ID456105)

149 Arthur Road, Wimbledon Park, SW19 8AB  
168 Putney High Street, Putney, SW15 1RS  
120 Wimbledon Hill Road, Wimbledon, SW19 7QU

T: 020 8879 3718  
T: 020 8785 3652  
T: 020 8944 2918



These particulars are intended to give a fair description of the property but their accuracy cannot be guaranteed, and they do not constitute an offer of contract. Intending purchasers must rely on their own inspection of the property. None of the above appliances/services have been tested by ourselves. We recommend purchasers arrange for a qualified person to check all appliances/services before legal commitment.



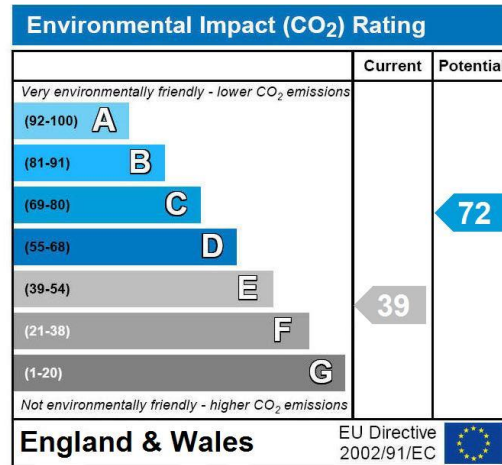
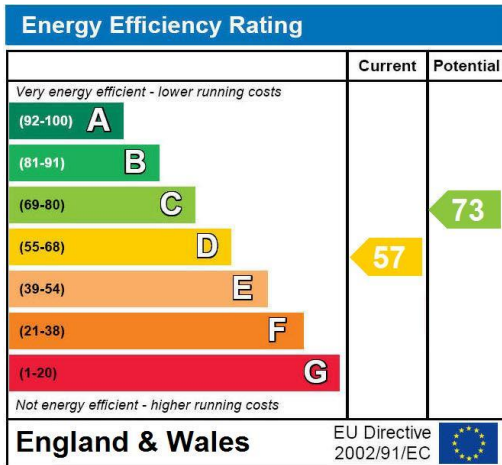

149 Arthur Road, Wimbledon Park, SW19 8AB T: 020 8879 3718  
 168 Putney High Street, Putney, SW15 1RS T: 020 8785 3652  
 120 Wimbledon Hill Road, Wimbledon, SW19 7QU T: 020 8944 2918



These particulars are intended to give a fair description of the property but their accuracy cannot be guaranteed, and they do not constitute an offer of contract. Intending purchasers must rely on their own inspection of the property. None of the above appliances/services have been tested by ourselves. We recommend purchasers arrange for a qualified person to check all appliances/services before legal commitment.



149 Arthur Road, Wimbledon Park, SW19 8AB

168 Putney High Street, Putney, SW15 1RS

120 Wimbledon Hill Road, Wimbledon, SW19 7QU

T: 020 8879 3718

T: 020 8785 3652

T: 020 8944 2918



These particulars are intended to give a fair description of the property but their accuracy cannot be guaranteed, and they do not constitute an offer of contract. Intending purchasers must rely on their own inspection of the property. None of the above appliances/services have been tested by ourselves. We recommend purchasers arrange for a qualified person to check all appliances/services before legal commitment.