



Flat, Oakman House, Tilford Gardens, Southfields
£365,000

Summary

Brinkley's Estate Agents are delighted to offer this well presented, ground floor, three bedroom apartment in Southfields. Located in a popular area close to Wimbledon Common. The property is also within close proximity to Southfields tube station (District Line) and the area's lovely cafes and restaurants. The property briefly comprises an entrance hall, a spacious kitchen with room for a dining table/breakfast bar, three good-sized bedrooms, a bathroom with shower,

149 Arthur Road, Wimbledon Park, SW19 8AB
168 Putney High Street, Putney, SW15 1RS
120 Wimbledon Hill Road, Wimbledon, SW19 7QU

T: 020 8879 3718
T: 020 8785 3652
T: 020 8944 2918



These particulars are intended to give a fair description of the property but their accuracy cannot be guaranteed, and they do not constitute an offer of contract. Intending purchasers must rely on their own inspection of the property. None of the above appliances/services have been tested by ourselves. We recommend purchasers arrange for a qualified person to check all appliances/services before legal commitment.



a good-sized lounge leading to a private balcony, which is also accessible from the kitchen. There are beautiful views over the well-kept communal gardens, while further benefits include, on-street parking and a southerly-facing balcony. Please call our Wimbledon Park office on 020 8879 3718, Wimbledon Hill office on 020 8944 2918 or our Putney office on 020 8785 3652, to arrange a viewing. Sole Agents.



149 Arthur Road, Wimbledon Park, SW19 8AB
168 Putney High Street, Putney, SW15 1RS
120 Wimbledon Hill Road, Wimbledon, SW19 7QU

T: 020 8879 3718
T: 020 8785 3652
T: 020 8944 2918



These particulars are intended to give a fair description of the property but their accuracy cannot be guaranteed, and they do not constitute an offer of contract. Intending purchasers must rely on their own inspection of the property. None of the above appliances/services have been tested by ourselves. We recommend purchasers arrange for a qualified person to check all appliances/services before legal commitment.

Oakman House, SW19

Approximate Gross Internal Area = 76 sq m / 818 sq ft

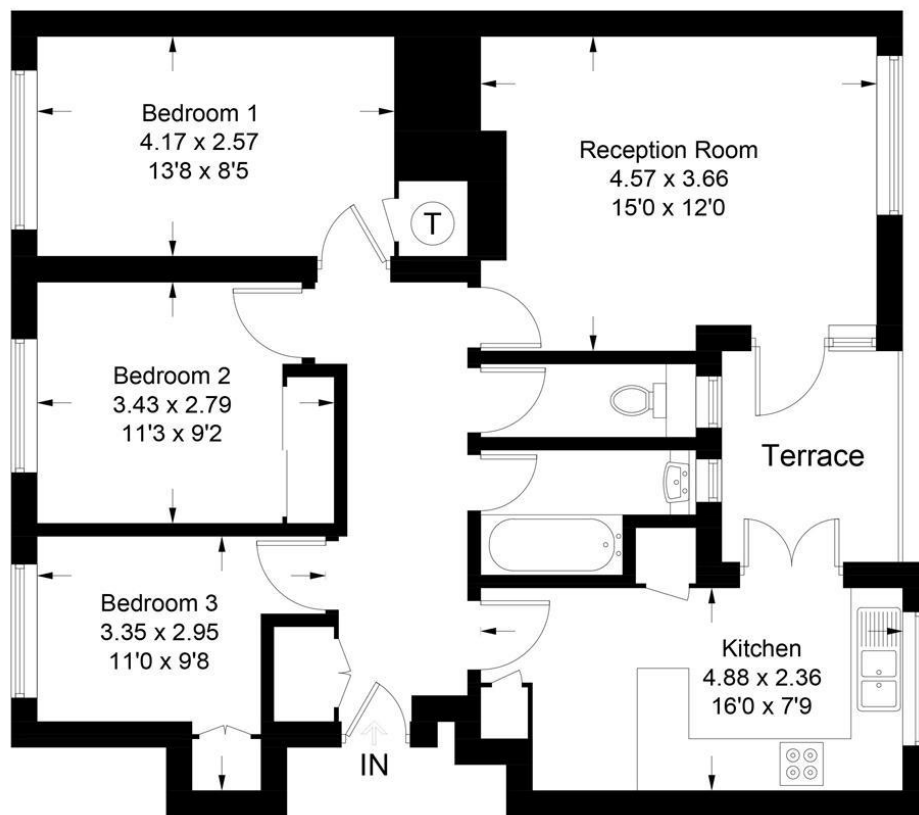

Ground Floor

Illustration for identification purposes only, measurements are approximate, not to scale. FloorplansUsketch.com © 2018 (ID435346)

149 Arthur Road, Wimbledon Park, SW19 8AB
168 Putney High Street, Putney, SW15 1RS
120 Wimbledon Hill Road, Wimbledon, SW19 7QU

T: 020 8879 3718
T: 020 8785 3652
T: 020 8944 2918



These particulars are intended to give a fair description of the property but their accuracy cannot be guaranteed, and they do not constitute an offer of contract. Intending purchasers must rely on their own inspection of the property. None of the above appliances/services have been tested by ourselves. We recommend purchasers arrange for a qualified person to check all appliances/services before legal commitment.

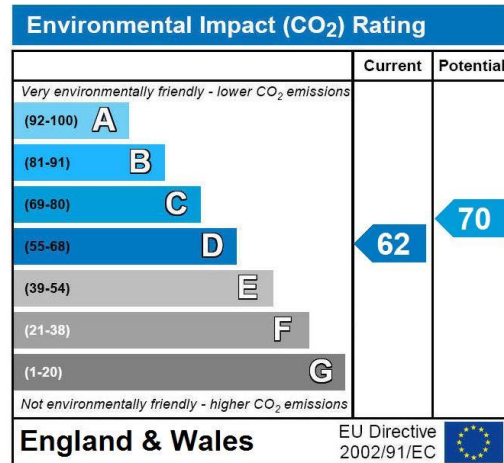
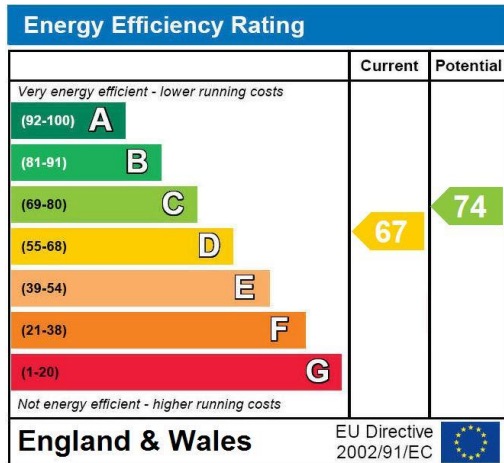

149 Arthur Road, Wimbledon Park, SW19 8AB
 168 Putney High Street, Putney, SW15 1RS
 120 Wimbledon Hill Road, Wimbledon, SW19 7QU

T: 020 8879 3718
 T: 020 8785 3652
 T: 020 8944 2918



These particulars are intended to give a fair description of the property but their accuracy cannot be guaranteed, and they do not constitute an offer of contract. Intending purchasers must rely on their own inspection of the property. None of the above appliances/services have been tested by ourselves. We recommend purchasers arrange for a qualified person to check all appliances/services before legal commitment.