



Lusher House, Kersfield Road, Putney
£415,000

Summary

Brinkley's of Putney are pleased to offer this bright and spacious, two double bedrooms, apartment on Kersfield Road, within walking distance to Putney centre. First floor accommodation comprises an entrance hall, two double bedrooms, bathroom, separate WC, lounge/diner, kitchen and a private balcony. Notable benefits include a lift service, gas central heating, no onward chain, communal gardens, residents parking and low annual service charges. This property has

149 Arthur Road, Wimbledon Park, SW19 8AB
168 Putney High Street, Putney, SW15 1RS
120 Wimbledon Hill Road, Wimbledon, SW19 7QU
1 Lambton Road, Raynes Park, SW20 0LW

T: 020 8879 3718
T: 020 8785 3652
T: 020 8944 2918
T: 020 3817 6888



These particulars are intended to give a fair description of the property but their accuracy cannot be guaranteed, and they do not constitute an offer of contract. Intending purchasers must rely on their own inspection of the property. None of the above appliances/services have been tested by ourselves. We recommend purchasers arrange for a qualified person to check all appliances/services before legal commitment.



recently been re-decorated throughout would make an ideal first time buy or rental investment. To arrange a viewing, please call our Putney office on 0208 785 3652 .Sole Agents.



149 Arthur Road, Wimbledon Park, SW19 8AB

168 Putney High Street, Putney, SW15 1RS

120 Wimbledon Hill Road, Wimbledon, SW19 7QU

1 Lambton Road, Raynes Park, SW20 0LW

T: 020 8879 3718

T: 020 8785 3652

T: 020 8944 2918

T: 020 3817 6888

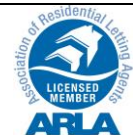

These particulars are intended to give a fair description of the property but their accuracy cannot be guaranteed, and they do not constitute an offer of contract. Intending purchasers must rely on their own inspection of the property. None of the above appliances/services have been tested by ourselves. We recommend purchasers arrange for a qualified person to check all appliances/services before legal commitment.

Lusher House, Kersfield Road, SW15

Approximate Gross Internal Area = 63.3 sq m / 681 sq ft

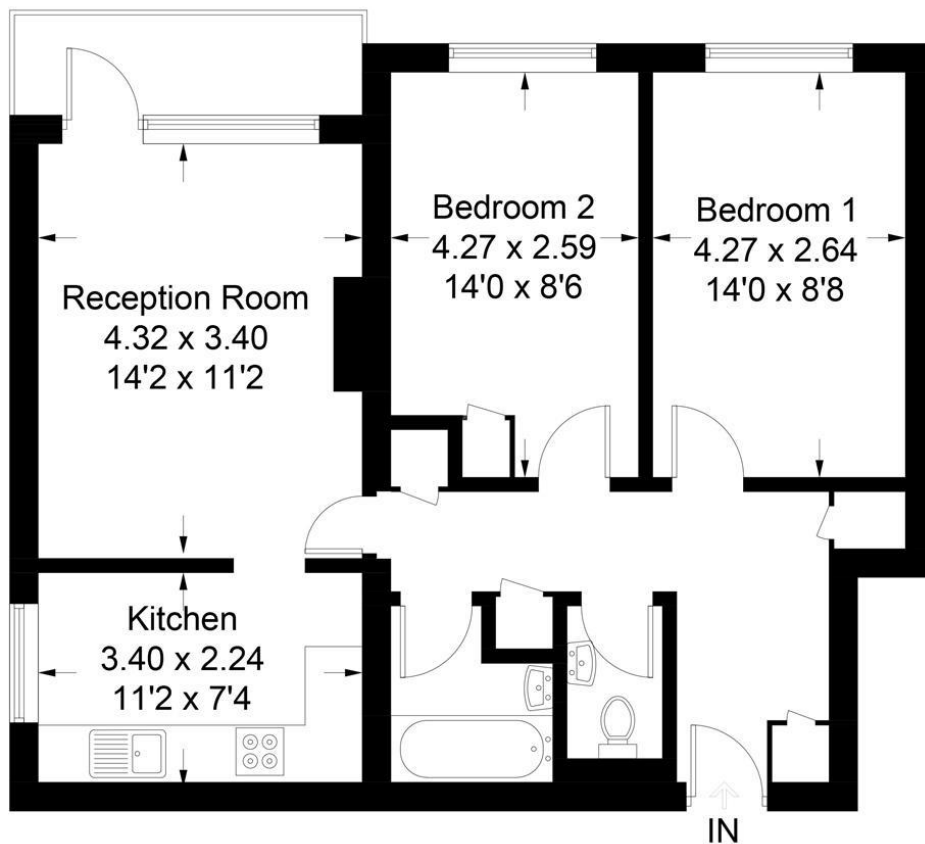

First Floor

Illustration for identification purposes only, measurements are approximate, not to scale. FloorplansUsketch.com © 2017 (ID386073)

149 Arthur Road, Wimbledon Park, SW19 8AB
168 Putney High Street, Putney, SW15 1RS
120 Wimbledon Hill Road, Wimbledon, SW19 7QU
1 Lambton Road, Raynes Park, SW20 0LW

T: 020 8879 3718
T: 020 8785 3652
T: 020 8944 2918
T: 020 3817 6888



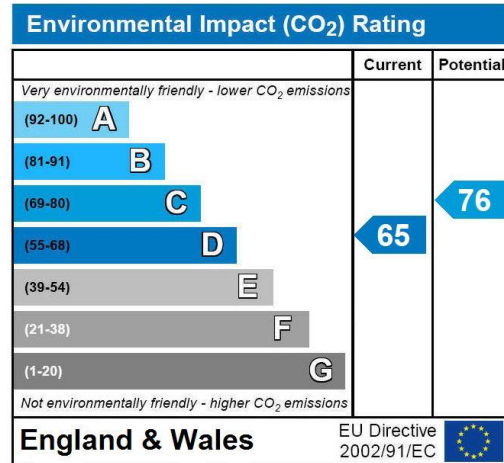
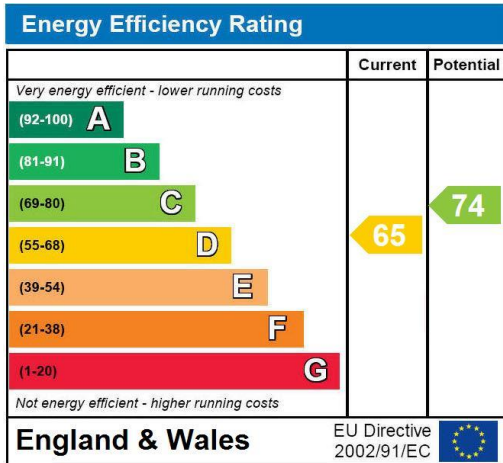

149 Arthur Road, Wimbledon Park, SW19 8AB
 168 Putney High Street, Putney, SW15 1RS
 120 Wimbledon Hill Road, Wimbledon, SW19 7QU
 1 Lambton Road, Raynes Park, SW20 0LW

T: 020 8879 3718
 T: 020 8785 3652
 T: 020 8944 2918
 T: 020 3817 6888



These particulars are intended to give a fair description of the property but their accuracy cannot be guaranteed, and they do not constitute an offer of contract. Intending purchasers must rely on their own inspection of the property. None of the above appliances/services have been tested by ourselves. We recommend purchasers arrange for a qualified person to check all appliances/services before legal commitment.