



Colebrook Close, Putney  
**£2,200 pcm**

**Summary**

Three double bedrooms, refurbished to a high standard is perfect for families or sharers. call Brinkley's to arrange a viewing, 02087853652.

149 Arthur Road, Wimbledon Park, SW19 8AB  
168 Putney High Street, Putney, SW15 1RS  
120 Wimbledon Hill Road, Wimbledon, SW19 7QU  
1 Lambton Road, Raynes Park, SW20 0LW

T: 020 8879 3718  
T: 020 8785 3652  
T: 020 8944 2918  
T: 020 3817 6888



These particulars are intended to give a fair description of the property but their accuracy cannot be guaranteed, and they do not constitute an offer of contract. Intending purchasers must rely on their own inspection of the property. None of the above appliances/services have been tested by ourselves. We recommend purchasers arrange for a qualified person to check all appliances/services before legal commitment.



This newly refurbished apartment, located on the ground floor, in the popular Colebrook Close has a lot to shout about. The large reception room is a wonderful place to entertain guests or relax. The open-plan kitchen is offset from the living room and is the perfect place to whip up a quick bite to eat or prepare a fabulous Sunday roast.

The three large bedrooms have ample storage units and all have different times of the day when they are lit up by natural sunshine and at night are the ideal place to get a good night's rest. The convenience of the apartment is fantastic, located a short walk from Putney High Street and Putney mainline rail station, you are truly spoilt for choice. The beautiful communal gardens are a place for you to enjoy some fresh air.

You're in safe hands at Brinkley's, we are accredited by the Association of Residential Letting Agents (ARLA) and The Property Ombudsman (TPO)



149 Arthur Road, Wimbledon Park, SW19 8AB	T: 020 8879 3718
168 Putney High Street, Putney, SW15 1RS	T: 020 8785 3652
120 Wimbledon Hill Road, Wimbledon, SW19 7QU	T: 020 8944 2918
1 Lambton Road, Raynes Park, SW20 0LW	T: 020 3817 6888



These particulars are intended to give a fair description of the property but their accuracy cannot be guaranteed, and they do not constitute an offer of contract. Intending purchasers must rely on their own inspection of the property. None of the above appliances/services have been tested by ourselves. We recommend purchasers arrange for a qualified person to check all appliances/services before legal commitment.

**Colnbrook Close, SW15**

Approximate Gross Internal Area = 101.9 sq m / 1097 sq ft

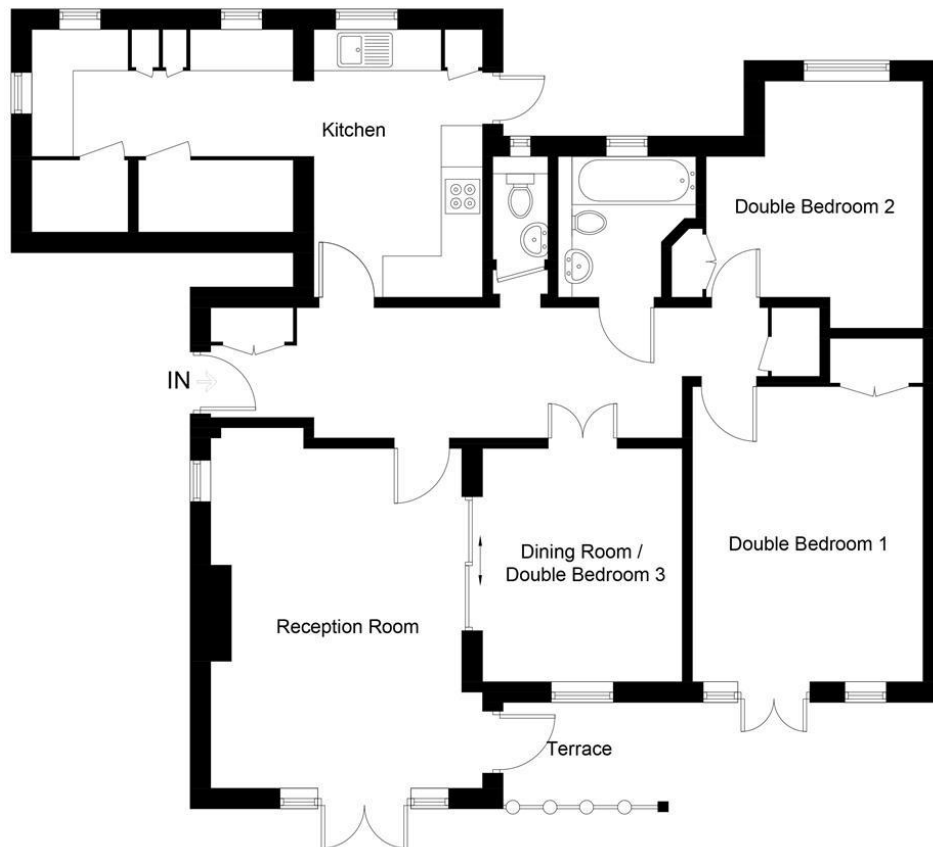

Illustration for identification purposes only, measurements are approximate, not to scale. FloorplansUsketch.com © 2017 (ID359855)

149 Arthur Road, Wimbledon Park, SW19 8AB

T: 020 8879 3718

168 Putney High Street, Putney, SW15 1RS

T: 020 8785 3652

120 Wimbledon Hill Road, Wimbledon, SW19 7QU

T: 020 8944 2918

1 Lambton Road, Raynes Park, SW20 0LW

T: 020 3817 6888



These particulars are intended to give a fair description of the property but their accuracy cannot be guaranteed, and they do not constitute an offer of contract. Intending purchasers must rely on their own inspection of the property. None of the above appliances/services have been tested by ourselves. We recommend purchasers arrange for a qualified person to check all appliances/services before legal commitment.

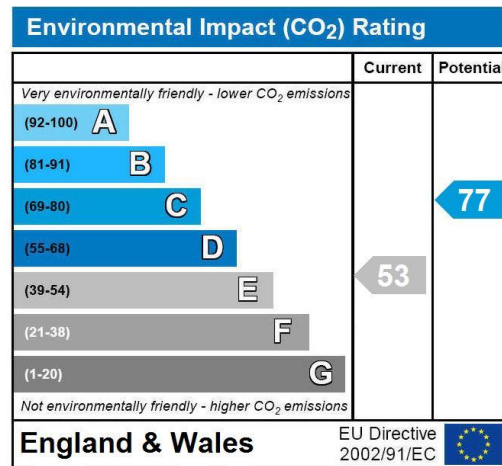
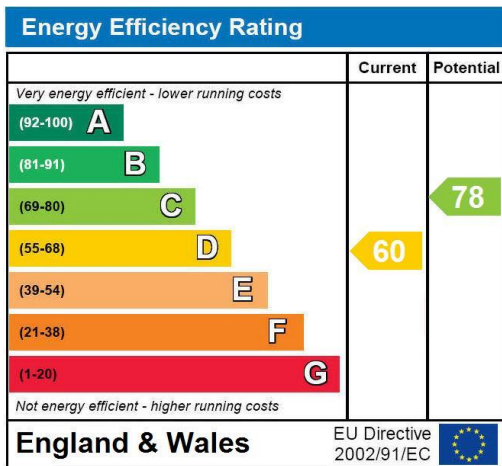

149 Arthur Road, Wimbledon Park, SW19 8AB T: 020 8879 3718  
 168 Putney High Street, Putney, SW15 1RS T: 020 8785 3652  
 120 Wimbledon Hill Road, Wimbledon, SW19 7QU T: 020 8944 2918  
 1 Lambton Road, Raynes Park, SW20 0LW T: 020 3817 6888



These particulars are intended to give a fair description of the property but their accuracy cannot be guaranteed, and they do not constitute an offer of contract. Intending purchasers must rely on their own inspection of the property. None of the above appliances/services have been tested by ourselves. We recommend purchasers arrange for a qualified person to check all appliances/services before legal commitment.