



Finchdean House, Roehampton
£250,000

Summary

****CASH BUYERS ONLY**** ATTENTION INVESTORS****

Brinkley's Estate Agents are instructed to market this two bedroom apartment, situated just off Danebury Avenue.

149 Arthur Road, Wimbledon Park, SW19 8AB

168 Putney High Street, Putney, SW15 1RS

120 Wimbledon Hill Road, Wimbledon, SW19 7QU

1 Lambton Road, Raynes Park, SW20 0LW

T: 020 8879 3718

T: 020 8785 3652

T: 020 8944 2918

T: 020 3817 6888



These particulars are intended to give a fair description of the property but their accuracy cannot be guaranteed, and they do not constitute an offer of contract. Intending purchasers must rely on their own inspection of the property. None of the above appliances/services have been tested by ourselves. We recommend purchasers arrange for a qualified person to check all appliances/services before legal commitment.



The property boasts the potential to modernise and sits within close proximity to Roehampton University, Queen Mary's Hospital, excellent bus links and close to all local amenities. It carries an achievable yield of 5.77% with an expected rental per annum of £15,000. To avoid disappointment an early viewing is advised. Please call our Putney office on 0208 785 3652. Sole Agents.

Energy Efficiency Rating: C



149 Arthur Road, Wimbledon Park, SW19 8AB

168 Putney High Street, Putney, SW15 1RS

120 Wimbledon Hill Road, Wimbledon, SW19 7QU

1 Lambton Road, Raynes Park, SW20 0LW

T: 020 8879 3718

T: 020 8785 3652

T: 020 8944 2918

T: 020 3817 6888



These particulars are intended to give a fair description of the property but their accuracy cannot be guaranteed, and they do not constitute an offer of contract. Intending purchasers must rely on their own inspection of the property. None of the above appliances/services have been tested by ourselves. We recommend purchasers arrange for a qualified person to check all appliances/services before legal commitment.

Approximate Gross Internal Area Total = 62.3 sq m / 670 sq ft

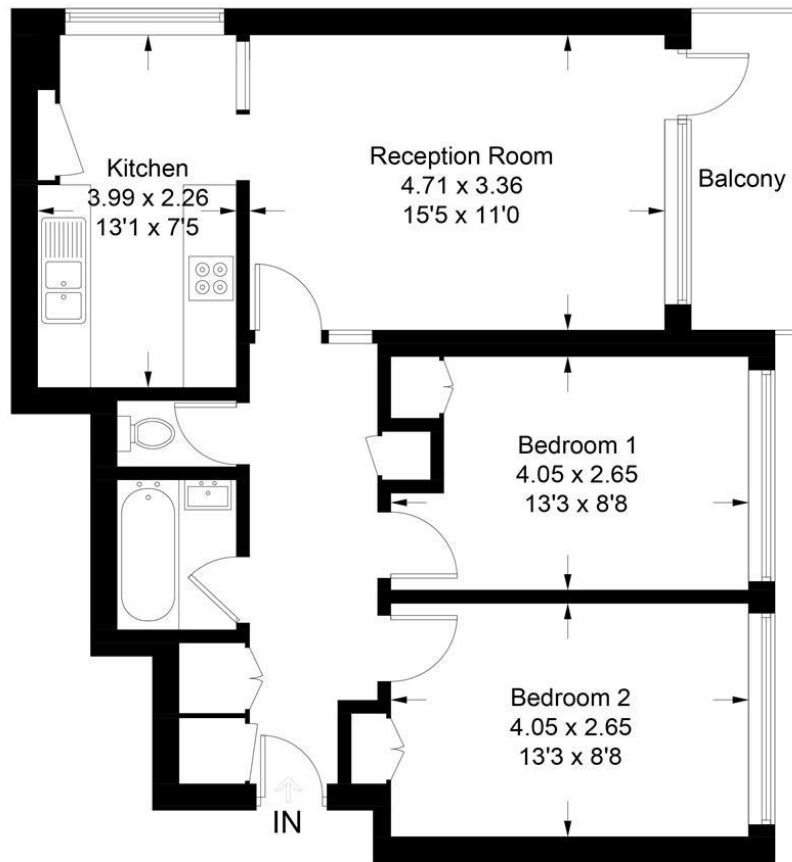

Ninth Floor

Finchdean House, SW15

Illustration for identification purposes only, measurements are approximate, not to scale. FloorplansUsketch.com © 2017 (ID336941)

149 Arthur Road, Wimbledon Park, SW19 8AB	T: 020 8879 3718
168 Putney High Street, Putney, SW15 1RS	T: 020 8785 3652
120 Wimbledon Hill Road, Wimbledon, SW19 7QU	T: 020 8944 2918
1 Lambton Road, Raynes Park, SW20 0LW	T: 020 3817 6888



These particulars are intended to give a fair description of the property but their accuracy cannot be guaranteed, and they do not constitute an offer of contract. Intending purchasers must rely on their own inspection of the property. None of the above appliances/services have been tested by ourselves. We recommend purchasers arrange for a qualified person to check all appliances/services before legal commitment.

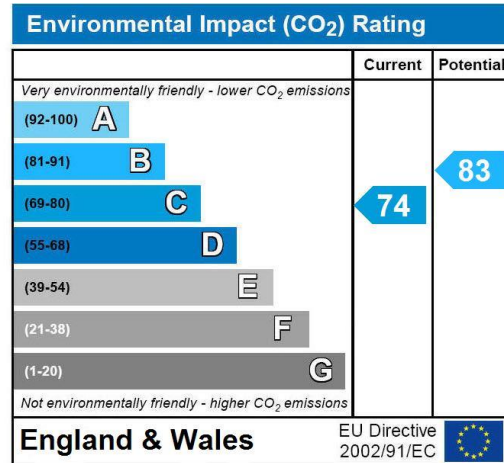
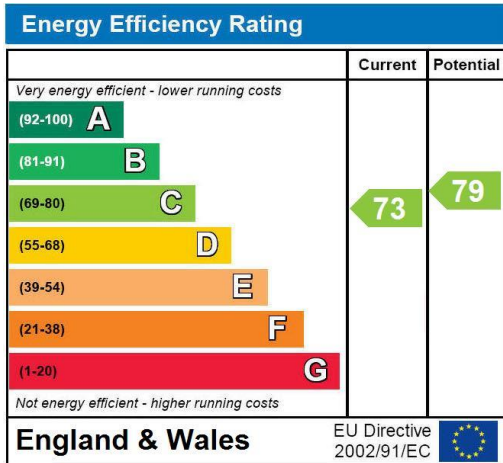

149 Arthur Road, Wimbledon Park, SW19 8AB
 168 Putney High Street, Putney, SW15 1RS
 120 Wimbledon Hill Road, Wimbledon, SW19 7QU
 1 Lambton Road, Raynes Park, SW20 0LW

T: 020 8879 3718
 T: 020 8785 3652
 T: 020 8944 2918
 T: 020 3817 6888



These particulars are intended to give a fair description of the property but their accuracy cannot be guaranteed, and they do not constitute an offer of contract. Intending purchasers must rely on their own inspection of the property. None of the above appliances/services have been tested by ourselves. We recommend purchasers arrange for a qualified person to check all appliances/services before legal commitment.