



Flat, Ensign House, Juniper Drive, Battersea
£3,400 pcm

Summary

Brinkley's Estate Agents are pleased to present this stunning flat. Sitting on your private terrace, overlooking the Thames, you will look back at your amazing home and wonder how life got so good. Set within one of Battersea's most sought-after developments, this is a grand home. The layout of this property is superb, this is evident when you walk through the front door where it really is time to entertain – and not just the family! The real heart of the home is the kitchen/ dinner, being a

149 Arthur Road, Wimbledon Park, SW19 8AB
168 Putney High Street, Putney, SW15 1RS
120 Wimbledon Hill Road, Wimbledon, SW19 7QU

T: 020 8879 3718
T: 020 8785 3652
T: 020 8944 2918



These particulars are intended to give a fair description of the property but their accuracy cannot be guaranteed, and they do not constitute an offer of contract. Intending purchasers must rely on their own inspection of the property. None of the above appliances/services have been tested by ourselves. We recommend purchasers arrange for a qualified person to check all appliances/services before legal commitment.



very social space where you can converse with friends whilst making dinner or just as simple as eating breakfast with your children.

The open-plan living area with floor to ceiling windows invites you to enjoy views over the Thames and is the ideal place for dinner parties and entertaining. The WOW factor is evident in the three large double bedrooms, with ample storage and lots of natural light, they are the perfect place to rest up.

Naturally, you will be able to make use of all the amenities that this riverside development has to offer, which include, to say the least, off-street parking, residents' gymnasium, River de nursery, mini market and 24-hour concierge service. Must be seen. Please call our Wimbledon Hill office on 020 8944 2918 or Wimbledon Park on 020 8879 3718 for more information and to arrange a viewing.

Energy Efficiency Rating: C

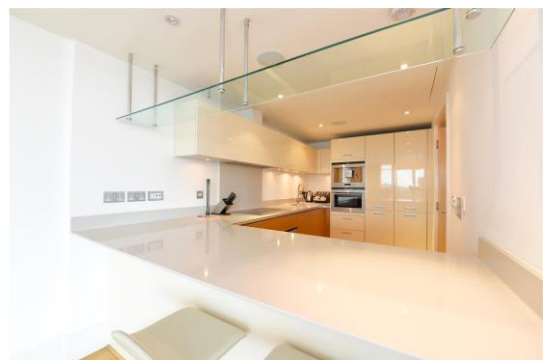

149 Arthur Road, Wimbledon Park, SW19 8AB
168 Putney High Street, Putney, SW15 1RS
120 Wimbledon Hill Road, Wimbledon, SW19 7QU

T: 020 8879 3718
T: 020 8785 3652
T: 020 8944 2918



These particulars are intended to give a fair description of the property but their accuracy cannot be guaranteed, and they do not constitute an offer of contract. Intending purchasers must rely on their own inspection of the property. None of the above appliances/services have been tested by ourselves. We recommend purchasers arrange for a qualified person to check all appliances/services before legal commitment.

Approximate Gross Internal Area = 138.8 sq m / 1494 sq ft

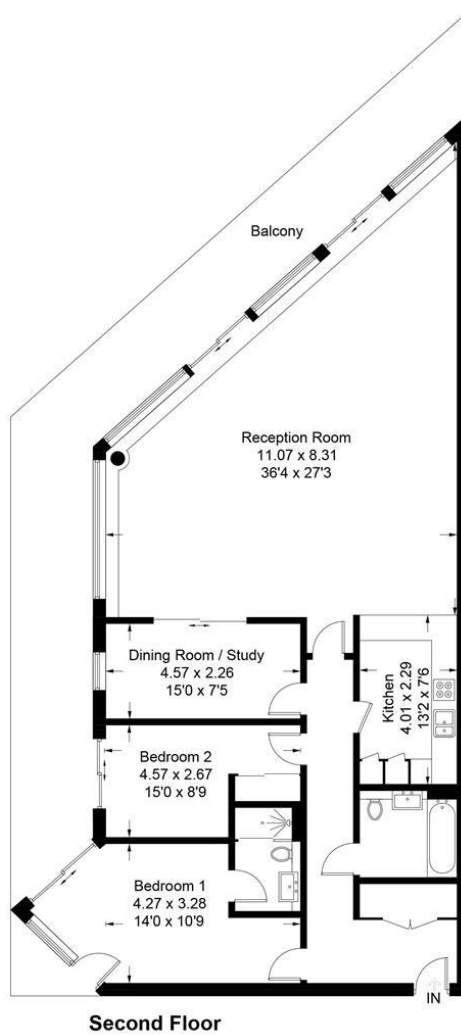

Ensign House, SW18

Illustration for identification purposes only, measurements are approximate, not to scale. FloorplansUsketch.com © 2017 (ID330006)

149 Arthur Road, Wimbledon Park, SW19 8AB
 168 Putney High Street, Putney, SW15 1RS
 120 Wimbledon Hill Road, Wimbledon, SW19 7QU

T: 020 8879 3718
 T: 020 8785 3652
 T: 020 8944 2918



These particulars are intended to give a fair description of the property but their accuracy cannot be guaranteed, and they do not constitute an offer of contract. Intending purchasers must rely on their own inspection of the property. None of the above appliances/services have been tested by ourselves. We recommend purchasers arrange for a qualified person to check all appliances/services before legal commitment.

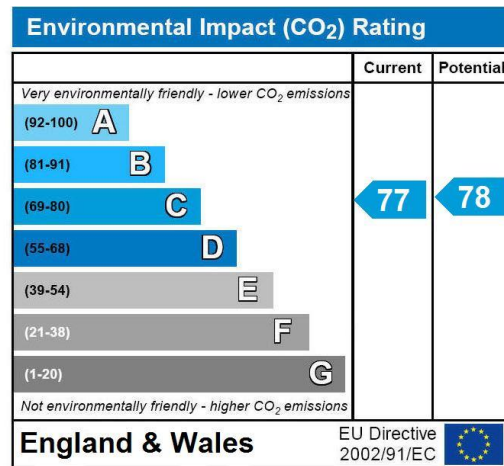
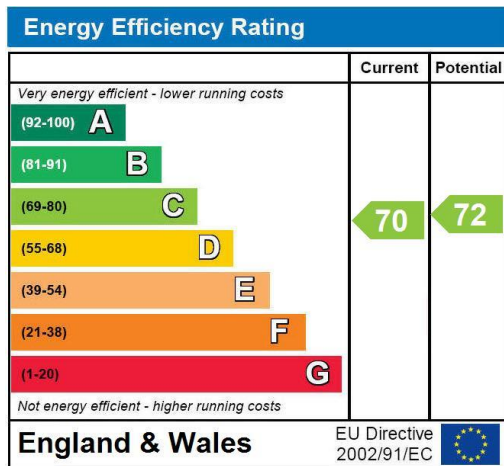

149 Arthur Road, Wimbledon Park, SW19 8AB T: 020 8879 3718
 168 Putney High Street, Putney, SW15 1RS T: 020 8785 3652
 120 Wimbledon Hill Road, Wimbledon, SW19 7QU T: 020 8944 2918



These particulars are intended to give a fair description of the property but their accuracy cannot be guaranteed, and they do not constitute an offer of contract. Intending purchasers must rely on their own inspection of the property. None of the above appliances/services have been tested by ourselves. We recommend purchasers arrange for a qualified person to check all appliances/services before legal commitment.