



Ashbourne Terrace, Wimbledon
£1,750 pcm

Summary

Brinkley's Estate Agents are pleased to present this well-presented, two double bedroom, Victorian, terrace cottage in Ashbourne Terrace, in the heart of Wimbledon. Within very close proximity to both Wimbledon Station (District Line and mainline) and South Wimbledon Station (Northern Line), excellent bus links and close to all local amenities. The property

149 Arthur Road, Wimbledon Park, SW19 8AB	T: 020 8879 3718
168 Putney High Street, Putney, SW15 1RS	T: 020 8785 3652
120 Wimbledon Hill Road, Wimbledon, SW19 7QU	T: 020 8944 2918
1 Lambton Road, Raynes Park, SW20 0LW	T: 020 3817 6888



These particulars are intended to give a fair description of the property but their accuracy cannot be guaranteed, and they do not constitute an offer of contract. Intending purchasers must rely on their own inspection of the property. None of the above appliances/services have been tested by ourselves. We recommend purchasers arrange for a qualified person to check all appliances/services before legal commitment.



benefits from a reception (front sitting room and open-plan, dining room/kitchen), a fully-fitted kitchen with ample storage, two double bedrooms, a family bathroom, a small patio garden area and off-street parking. To view, please call Brinkley's of Wimbledon Hill on 0208 944 2918 or Wimbledon Park on 0208 879 3718 our Putney office on 0208 785 3652.

Energy Efficiency Rating :D



149 Arthur Road, Wimbledon Park, SW19 8AB

168 Putney High Street, Putney, SW15 1RS

120 Wimbledon Hill Road, Wimbledon, SW19 7QU

1 Lambton Road, Raynes Park, SW20 0LW

T: 020 8879 3718

T: 020 8785 3652

T: 020 8944 2918

T: 020 3817 6888



These particulars are intended to give a fair description of the property but their accuracy cannot be guaranteed, and they do not constitute an offer of contract. Intending purchasers must rely on their own inspection of the property. None of the above appliances/services have been tested by ourselves. We recommend purchasers arrange for a qualified person to check all appliances/services before legal commitment.



Approximate Gross Internal Area
70.5 sq m / 759 sq ft

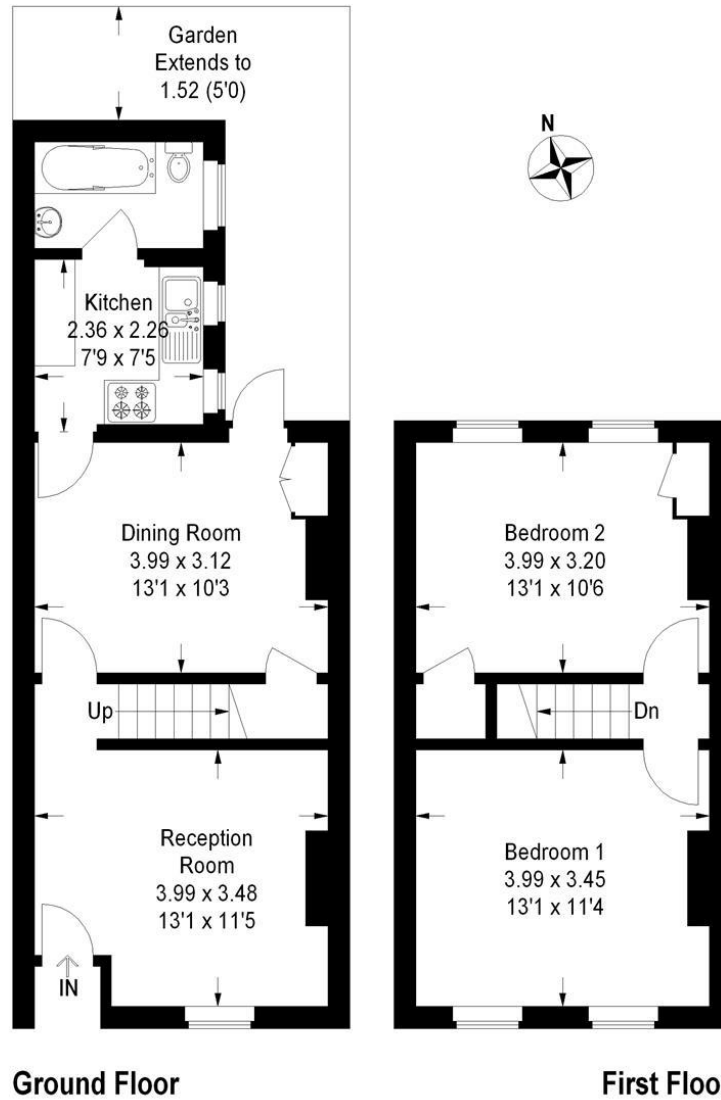
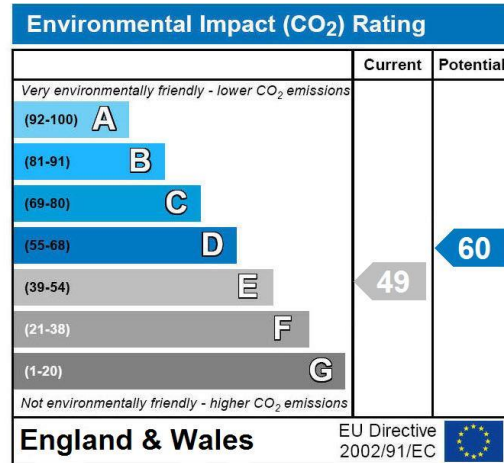
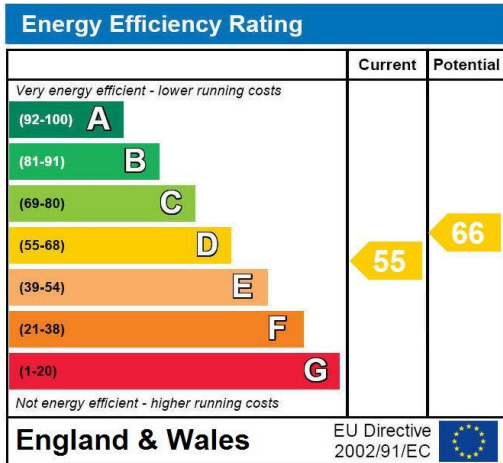

Illustration for identification purposes only, measurements are approximate, not to scale. FloorplansUsketch.com © 2017 (ID322485)

<p>149 Arthur Road, Wimbledon Park, SW19 8AB 168 Putney High Street, Putney, SW15 1RS 120 Wimbledon Hill Road, Wimbledon, SW19 7QU 1 Lambton Road, Raynes Park, SW20 0LW</p>	<p>T: 020 8879 3718 T: 020 8785 3652 T: 020 8944 2918 T: 020 3817 6888</p>		
---	---	--	--

These particulars are intended to give a fair description of the property but their accuracy cannot be guaranteed, and they do not constitute an offer of contract. Intending purchasers must rely on their own inspection of the property. None of the above appliances/services have been tested by ourselves. We recommend purchasers arrange for a qualified person to check all appliances/services before legal commitment.



149 Arthur Road, Wimbledon Park, SW19 8AB T: 020 8879 3718
 168 Putney High Street, Putney, SW15 1RS T: 020 8785 3652
 120 Wimbledon Hill Road, Wimbledon, SW19 7QU T: 020 8944 2918
 1 Lambton Road, Raynes Park, SW20 0LW T: 020 3817 6888



These particulars are intended to give a fair description of the property but their accuracy cannot be guaranteed, and they do not constitute an offer of contract. Intending purchasers must rely on their own inspection of the property. None of the above appliances/services have been tested by ourselves. We recommend purchasers arrange for a qualified person to check all appliances/services before legal commitment.