



Earls Mews, Winfirith Road, Earlsfield
£1,995 pcm

Summary

Brinkley's Estate Agents are pleased to bring to market this spacious, three double bedroom, town house on Earls Mews in Earlsfield. The benefits of this great property include: three double bedrooms with two en-suite bathrooms, a third family bathroom and an open-plan kitchen/ living room. This property would best suit a family or professional sharers and is

149 Arthur Road, Wimbledon Park, SW19 8AB
168 Putney High Street, Putney, SW15 1RS
120 Wimbledon Hill Road, Wimbledon, SW19 7QU
1 Lambton Road, Raynes Park, SW20 0LW

T: 020 8879 3718
T: 020 8785 3652
T: 020 8944 2918
T: 020 3817 6888



These particulars are intended to give a fair description of the property but their accuracy cannot be guaranteed, and they do not constitute an offer of contract. Intending purchasers must rely on their own inspection of the property. None of the above appliances/services have been tested by ourselves. We recommend purchasers arrange for a qualified person to check all appliances/services before legal commitment.



available from mid-June. Further features include a private courtyard and a roof terrace. To view this property, please call our Wimbledon Hill office on 02089442918 or our Wimbledon Park office on 02088793718.

Energy Efficiency Rating: C



149 Arthur Road, Wimbledon Park, SW19 8AB
168 Putney High Street, Putney, SW15 1RS
120 Wimbledon Hill Road, Wimbledon, SW19 7QU
1 Lambton Road, Raynes Park, SW20 0LW

T: 020 8879 3718
T: 020 8785 3652
T: 020 8944 2918
T: 020 3817 6888



These particulars are intended to give a fair description of the property but their accuracy cannot be guaranteed, and they do not constitute an offer of contract. Intending purchasers must rely on their own inspection of the property. None of the above appliances/services have been tested by ourselves. We recommend purchasers arrange for a qualified person to check all appliances/services before legal commitment.



Ground Floor

Approx. 46.0 sq. metres (495.5 sq. feet)

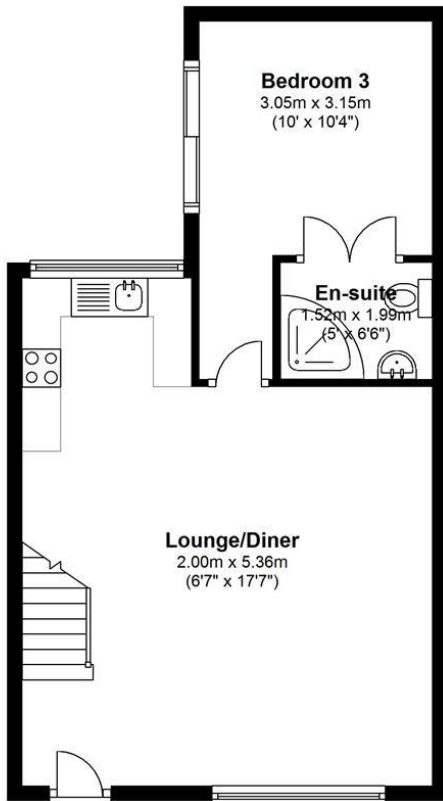

First Floor

Approx. 34.6 sq. metres (372.8 sq. feet)

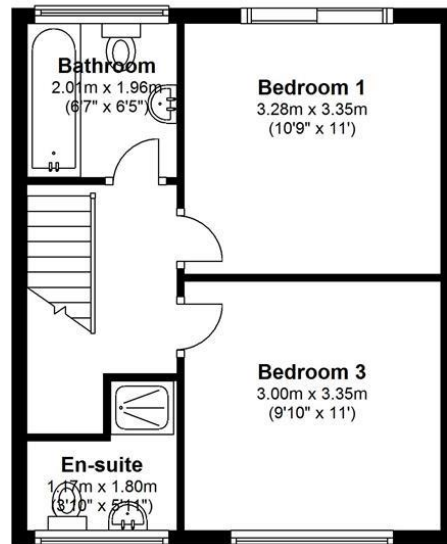

Total area: approx. 80.7 sq. metres (868.3 sq. feet)

149 Arthur Road, Wimbledon Park, SW19 8AB

T: 020 8879 3718

168 Putney High Street, Putney, SW15 1RS

T: 020 8785 3652

120 Wimbledon Hill Road, Wimbledon, SW19 7QU

T: 020 8944 2918

1 Lambton Road, Raynes Park, SW20 0LW

T: 020 3817 6888



These particulars are intended to give a fair description of the property but their accuracy cannot be guaranteed, and they do not constitute an offer of contract. Intending purchasers must rely on their own inspection of the property. None of the above appliances/services have been tested by ourselves. We recommend purchasers arrange for a qualified person to check all appliances/services before legal commitment.

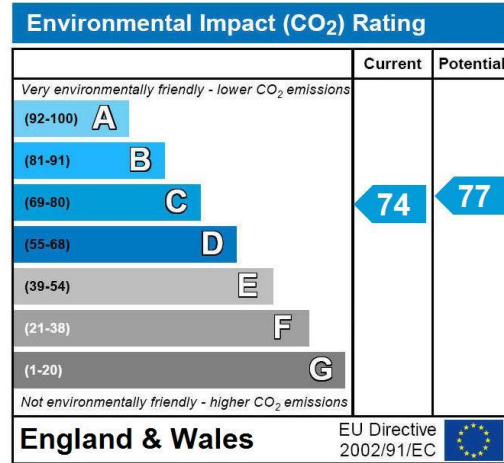
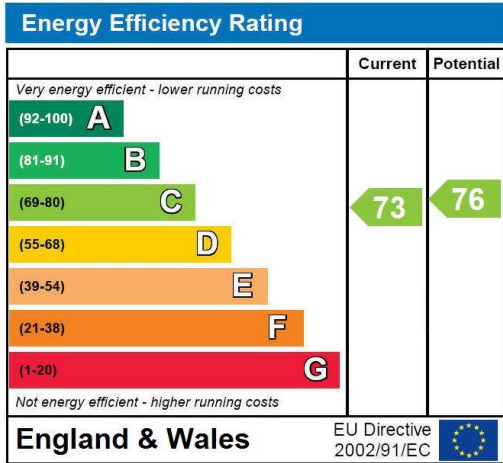

149 Arthur Road, Wimbledon Park, SW19 8AB T: 020 8879 3718
 168 Putney High Street, Putney, SW15 1RS T: 020 8785 3652
 120 Wimbledon Hill Road, Wimbledon, SW19 7QU T: 020 8944 2918
 1 Lambton Road, Raynes Park, SW20 0LW T: 020 3817 6888



These particulars are intended to give a fair description of the property but their accuracy cannot be guaranteed, and they do not constitute an offer of contract. Intending purchasers must rely on their own inspection of the property. None of the above appliances/services have been tested by ourselves. We recommend purchasers arrange for a qualified person to check all appliances/services before legal commitment.