



Ullswater Crescent, Putney Vale
£1,200 pw

Summary

SHORT LETBrinkley's Estate Agents are pleased to present to the market this spacious, five bedroom house to let, moments from Richmond Park and Coombe Hill golf club. The house has been tastefully decorated and offers excellent accommodation. The property benefits from a large double reception room, a lovely eat-in, fully fitted kitchen which

149 Arthur Road, Wimbledon Park, SW19 8AB
 168 Putney High Street, Putney, SW15 1RS
 64 Wimbledon Hill Road, Wimbledon, SW19 8AB
 1 Lambton Road, Raynes Park, SW20 0LW

T: 020 8879 3718
 T: 020 8785 3652
 T: 020 8944 2918
 T: 020 3817 6888





includes sitting area, three bathrooms which includes a guest WC. The property also comes with space for off-street parking. The accommodation consists of five generous bedrooms (one with en-suite). The gardens and grounds extend to a mature, large lawn area and private settings. The property is within easy access to the A3. Early viewings are highly recommended. Available immediately. Please call our Putney office on 02087853652, our Wimbledon Hill office on 02089442918 or Wimbledon Park office 02088793718.

Energy Efficiency Rating: E



149 Arthur Road, Wimbledon Park, SW19 8AB
168 Putney High Street, Putney, SW15 1RS
64 Wimbledon Hill Road, Wimbledon, SW19 8AB
1 Lambton Road, Raynes Park, SW20 0LW

T: 020 8879 3718
T: 020 8785 3652
T: 020 8944 2918
T: 020 3817 6888

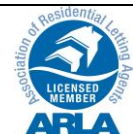

These particulars are intended to give a fair description of the property but their accuracy cannot be guaranteed, and they do not constitute an offer of contract. Intending purchasers must rely on their own inspection of the property. None of the above appliances/services have been tested by ourselves. We recommend purchasers arrange for a qualified person to check all appliances/services before legal commitment.



Outbuilding
Approx. 7.1 sq. metres (76.4 sq. feet)

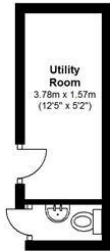

Ground Floor
Approx. 95.2 sq. metres (1024.7 sq. feet)

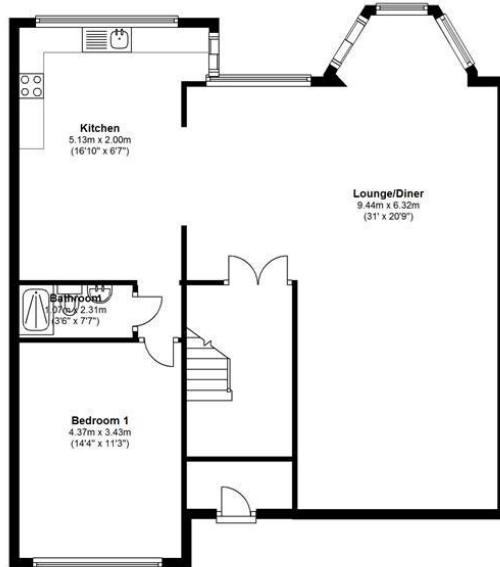

First Floor
Approx. 81.0 sq. metres (871.7 sq. feet)

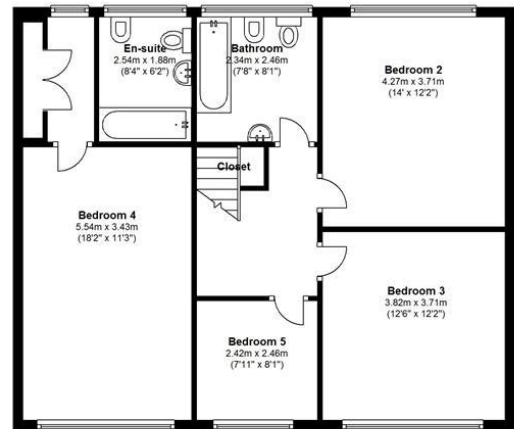

Total area: approx. 183.3 sq. metres (1972.9 sq. feet)

149 Arthur Road, Wimbledon Park, SW19 8AB
 168 Putney High Street, Putney, SW15 1RS
 64 Wimbledon Hill Road, Wimbledon, SW19 8AB
 1 Lambton Road, Raynes Park, SW20 0LW

T: 020 8879 3718
 T: 020 8785 3652
 T: 020 8944 2918
 T: 020 3817 6888



These particulars are intended to give a fair description of the property but their accuracy cannot be guaranteed, and they do not constitute an offer of contract. Intending purchasers must rely on their own inspection of the property. None of the above appliances/services have been tested by ourselves. We recommend purchasers arrange for a qualified person to check all appliances/services before legal commitment.

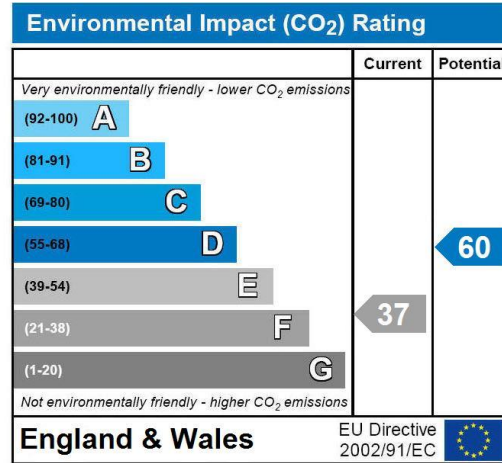
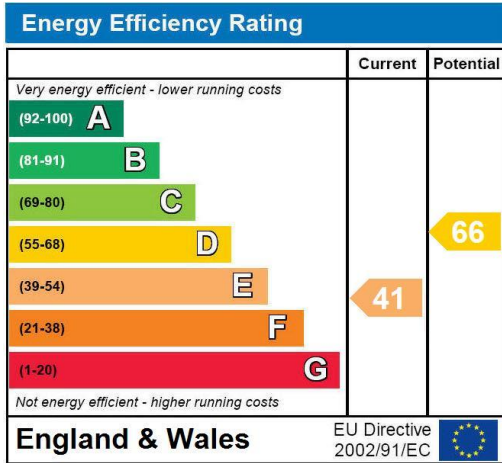

149 Arthur Road, Wimbledon Park, SW19 8AB
 168 Putney High Street, Putney, SW15 1RS
 64 Wimbledon Hill Road, Wimbledon, SW19 8AB
 1 Lambton Road, Raynes Park, SW20 0LW

T: 020 8879 3718
 T: 020 8785 3652
 T: 020 8944 2918
 T: 020 3817 6888



These particulars are intended to give a fair description of the property but their accuracy cannot be guaranteed, and they do not constitute an offer of contract. Intending purchasers must rely on their own inspection of the property. None of the above appliances/services have been tested by ourselves. We recommend purchasers arrange for a qualified person to check all appliances/services before legal commitment.