



Stuart Road, Wimbledon Park
£2,350 pcm

Summary

Brinkley's Estate Agents are proud to offer this stunning, three bedroom, terraced house on Stuart Road in Wimbledon Park Grid area. Within close proximity to Wimbledon Park Underground Station (District Line) and Earlsfield mainline station. The property benefits from two double bedrooms and a single bedroom, a family bathroom, downstairs cloakroom, large front reception, a fitted kitchen/ dining room and a private garden to the rear of the property. The property is finished

149 Arthur Road, Wimbledon Park, SW19 8AB
168 Putney High Street, Putney, SW15 1RS
120 Wimbledon Hill Road, Wimbledon, SW19 7QU

T: 020 8879 3718
T: 020 8785 3652
T: 020 8944 2918



These particulars are intended to give a fair description of the property but their accuracy cannot be guaranteed, and they do not constitute an offer of contract. Intending purchasers must rely on their own inspection of the property. None of the above appliances/services have been tested by ourselves. We recommend purchasers arrange for a qualified person to check all appliances/services before legal commitment.



to a very high spec and MUST BE SEEN. Please call our Wimbledon Park office on 02088793718, Wimbledon Hill on 02089442918 or our Putney branch on 02087853652.

Energy Efficiency Rating: D



149 Arthur Road, Wimbledon Park, SW19 8AB
168 Putney High Street, Putney, SW15 1RS
120 Wimbledon Hill Road, Wimbledon, SW19 7QU

T: 020 8879 3718
T: 020 8785 3652
T: 020 8944 2918



These particulars are intended to give a fair description of the property but their accuracy cannot be guaranteed, and they do not constitute an offer of contract. Intending purchasers must rely on their own inspection of the property. None of the above appliances/services have been tested by ourselves. We recommend purchasers arrange for a qualified person to check all appliances/services before legal commitment.



Ground Floor

Approx. 61.1 sq. metres (657.3 sq. feet)

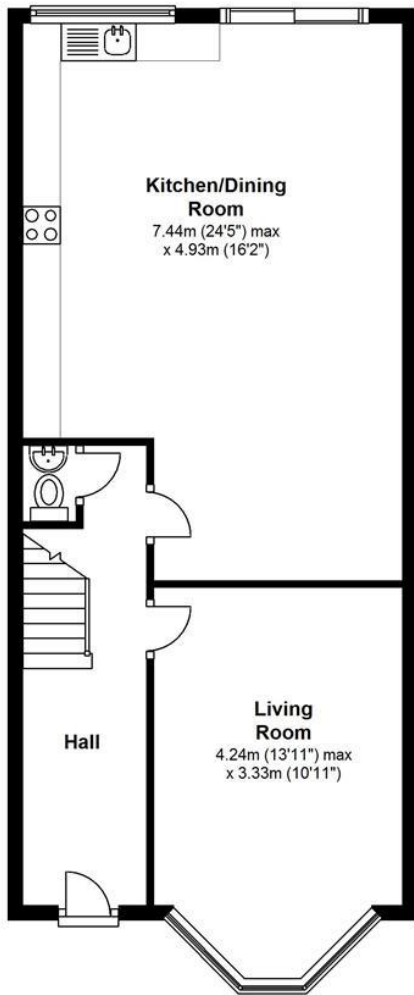

First Floor

Approx. 47.6 sq. metres (512.4 sq. feet)

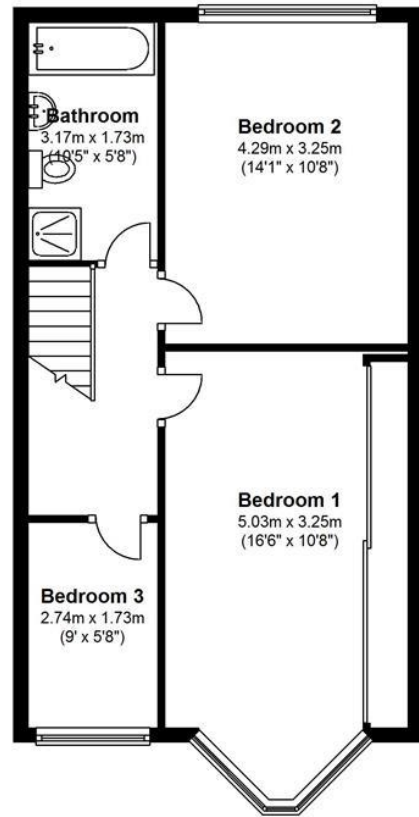

Total area: approx. 108.7 sq. metres (1169.7 sq. feet)

149 Arthur Road, Wimbledon Park, SW19 8AB
168 Putney High Street, Putney, SW15 1RS
120 Wimbledon Hill Road, Wimbledon, SW19 7QU

T: 020 8879 3718
T: 020 8785 3652
T: 020 8944 2918



These particulars are intended to give a fair description of the property but their accuracy cannot be guaranteed, and they do not constitute an offer of contract. Intending purchasers must rely on their own inspection of the property. None of the above appliances/services have been tested by ourselves. We recommend purchasers arrange for a qualified person to check all appliances/services before legal commitment.

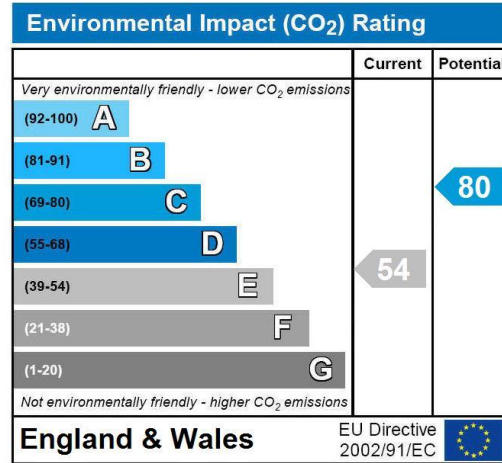
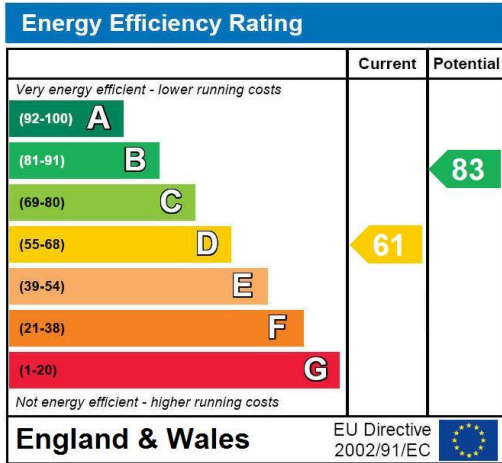

149 Arthur Road, Wimbledon Park, SW19 8AB T: 020 8879 3718
 168 Putney High Street, Putney, SW15 1RS T: 020 8785 3652
 120 Wimbledon Hill Road, Wimbledon, SW19 7QU T: 020 8944 2918



These particulars are intended to give a fair description of the property but their accuracy cannot be guaranteed, and they do not constitute an offer of contract. Intending purchasers must rely on their own inspection of the property. None of the above appliances/services have been tested by ourselves. We recommend purchasers arrange for a qualified person to check all appliances/services before legal commitment.